

used for: D-SUB

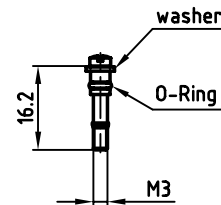
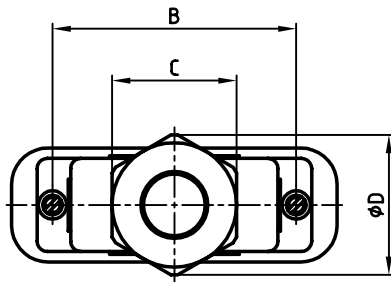
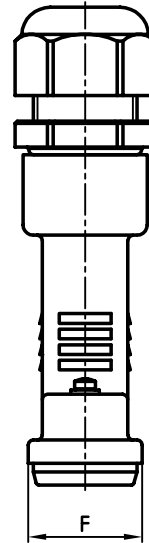
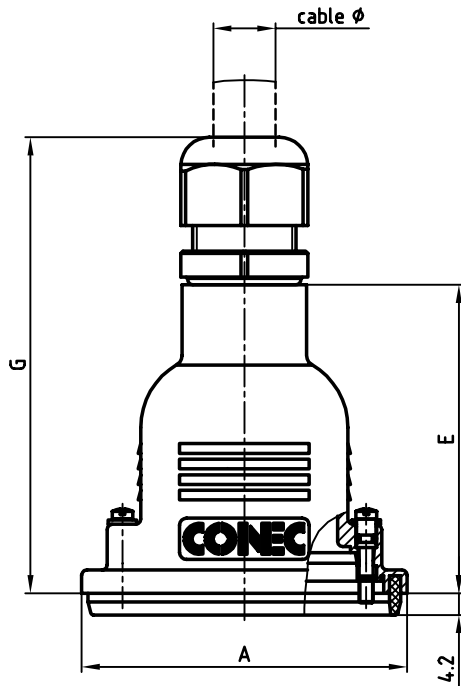

jackscrew incl. washers and O-ring

Shellsize	A	B	C	ϕD	E	F	$G_{-0.3}^{+1}$	cable ϕ	Part NO.
1	40.76	25.0	SW 22	24.6	51.0	22.0	77.0	5 - 10	165X15169X
2	49.06	33.3	SW 24	26.5	51.0	22.0	79.0	6 - 12	165X15179X
3	62.80	47.04	SW 24	26.5	59.5	22.0	87.5	6 - 12	165X15189X
4	78.86	63.5	SW 33	36.2	67.0	22.0	99.0	9 - 16	165X15199X
5	76.46	61.1	SW 42	47.0	67.0	24.8	107.0	13 - 20	165X15209X

NOTES:

- 1. HOOD: PBT GF , BLACK
- 2. SCREWS: STAINLESS STEEL

THIS DRAWING MAY NOT BE COPIED OR REPRODUCED IN ANY WAY, AND MAY NOT BE PASSED ON TO A THIRD PARTY, WITHOUT WRITTEN PERMISSION. OWNERSHIP AND COPYRIGHT OF CONEC GmbH DO NOT ALTER CAD DRAWING BY HAND

tolerance				scale: 1:1																
<table border="1"> <tr> <td>2002</td> <td>date</td> <td>name</td> </tr> <tr> <td>drawn</td> <td>21.05.</td> <td>Parei</td> </tr> <tr> <td>appd.</td> <td>21.05.</td> <td>E. Mickenbecker</td> </tr> <tr> <td>norm</td> <td></td> <td></td> </tr> <tr> <td>d-old</td> <td></td> <td></td> </tr> </table>		2002	date	name	drawn	21.05.	Parei	appd.	21.05.	E. Mickenbecker	norm			d-old			material: SEE NOTES		title: WATER RESISTANT D-SUB HOOD 9-50pos. with short screw / M3 thread	
2002	date	name																		
drawn	21.05.	Parei																		
appd.	21.05.	E. Mickenbecker																		
norm																				
d-old																				
		dwg no: AutoCAD 2000		DIN-A																
rev. description date name		16K1A582		3																
		part no: SEE TABLE		sh: 1/1																

title: WATER RESISTANT D-SUB HOOD 9-50pos. with short screw / M3 thread	
dwg no: AutoCAD 2000	DIN-A
16K1A582	3
part no: SEE TABLE	sh: 1/1